

Chris	OS
Melissa	ML
Tommy	TL
Mitch	5/20 dv
Jason	
Lindsey	

U.S. Department of the Interior



FISH AND WILDLIFE SERVICE
 110 S. Amity Road, Suite 300
 Conway, Arkansas 72032
 Tel.: 501/513-4470 Fax: 501/513-4480

May 20, 2015

Marvin Sutterfield
 Ozark Heritage Bank
 P.O. Box 2750
 Mountain View, AR 72560

Dear Mr. Sutterfield:

The U.S. Fish and Wildlife Service (Service) has reviewed your letter dated May 15, 2015, regarding the proposed construction of four broiler houses for Tracy Verser near the city of Rushing, Stone County, Arkansas. Our Comments are submitted in accordance with the Endangered Species Act (ESA; 87 Stat. 884, as amended 16 U.S.C. 1531 et seq.) and the Bald and Golden Eagle Protection Act (16 U.S.C. 668-668d).

The Service concurs with your determination that the proposed project may affect, but is not likely to adversely affect the Gray Bat (*Myotis grisescens*), Indiana Bat (*Myotis sodalis*), Cave Crayfish (*Cambarus zophonastes*), Speckled Pocketbook (*Lampsilis streckeri*), Yellowcheek Darter (*Etheostoma moorei*), or Northern Long-eared Bat (*Myotis septentrionalis*).

Please be aware Bald Eagle is not protected under the ESA. Bald Eagles are protected under the Bald and Golden Eagle Protection Act (16 U.S.C. 668 et seq.).

We appreciate your interest in the conservation of endangered species. If you have any questions, please contact the Arkansas Ecological Services Staff at (501) 513-4487.

Sincerely,

 Melvin Tobin
 Acting Project Leader



Fleming, Michelle <michelle_fleming@fws.gov>

Fwd: Letter

1 message

Bangs, Alyssa <alyssa_bangs@fws.gov>
To: Michelle Fleming <michelle_fleming@fws.gov>

Thu, Jun 11, 2015 at 6:52 AM

Alyssa Bangs
Fish and Wildlife Biologist

U.S. Fish and Wildlife Service
Arkansas Ecological Services Field Office
110 South Amity Road, Suite 300
Conway, AR 72032
501-513-4472
alyssa_bangs@fws.gov

----- Forwarded message -----

From: **Marvin Sutterfield** <MSutterfield@ozarkheritagebank.com>
Date: Wed, Jun 10, 2015 at 12:57 PM
Subject: Letter
To: "Bangs, Alyssa" <alyssa_bangs@fws.gov>

Good Afternoon Alyssa,

Your Agency letter of May 20, 2015 concerning Tracy Verser stated 2 broiler houses. I have attached my letter to you and it stated there will be 4 broiler houses constructed.

I know that it probably makes no difference in your determination but FSA loan officer is picky.

Would you be so kind as to reissue the letter stating proposed construction of 4 broiler houses.

Thank you,

Marvin

By the way, I have submitted the following requests for review.

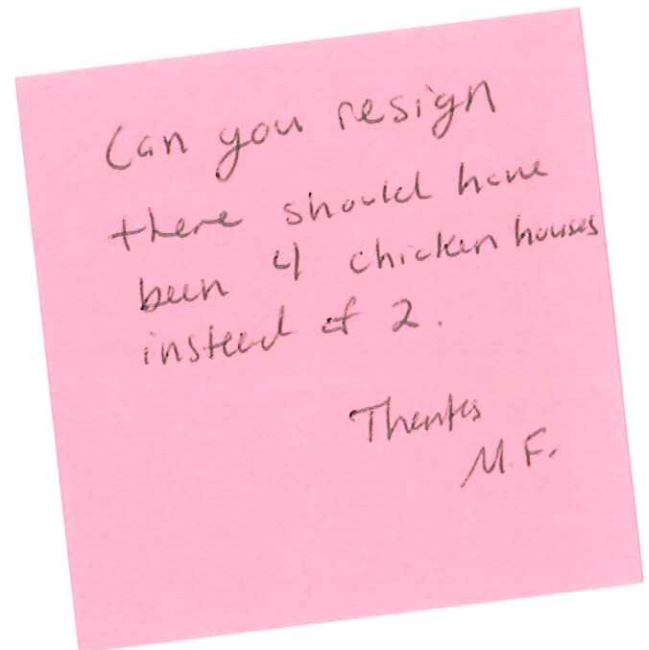



Natural Resources Conservation Service

Web Soil Survey National Cooperative Soil Survey

4/15/2015 Page 1 of 3



Map Scale: 1:3,090 if printed on A portrait (8.5" x 11") sheet.
Map projection: Web Mercator Corner coordinates: WGS84 Edge tics: UTM Zone 15N WGS84
Meters 0 45 90 180 270
Fet 0 150 300 600 900

92° 10' 14" W

92° 10' 33" W

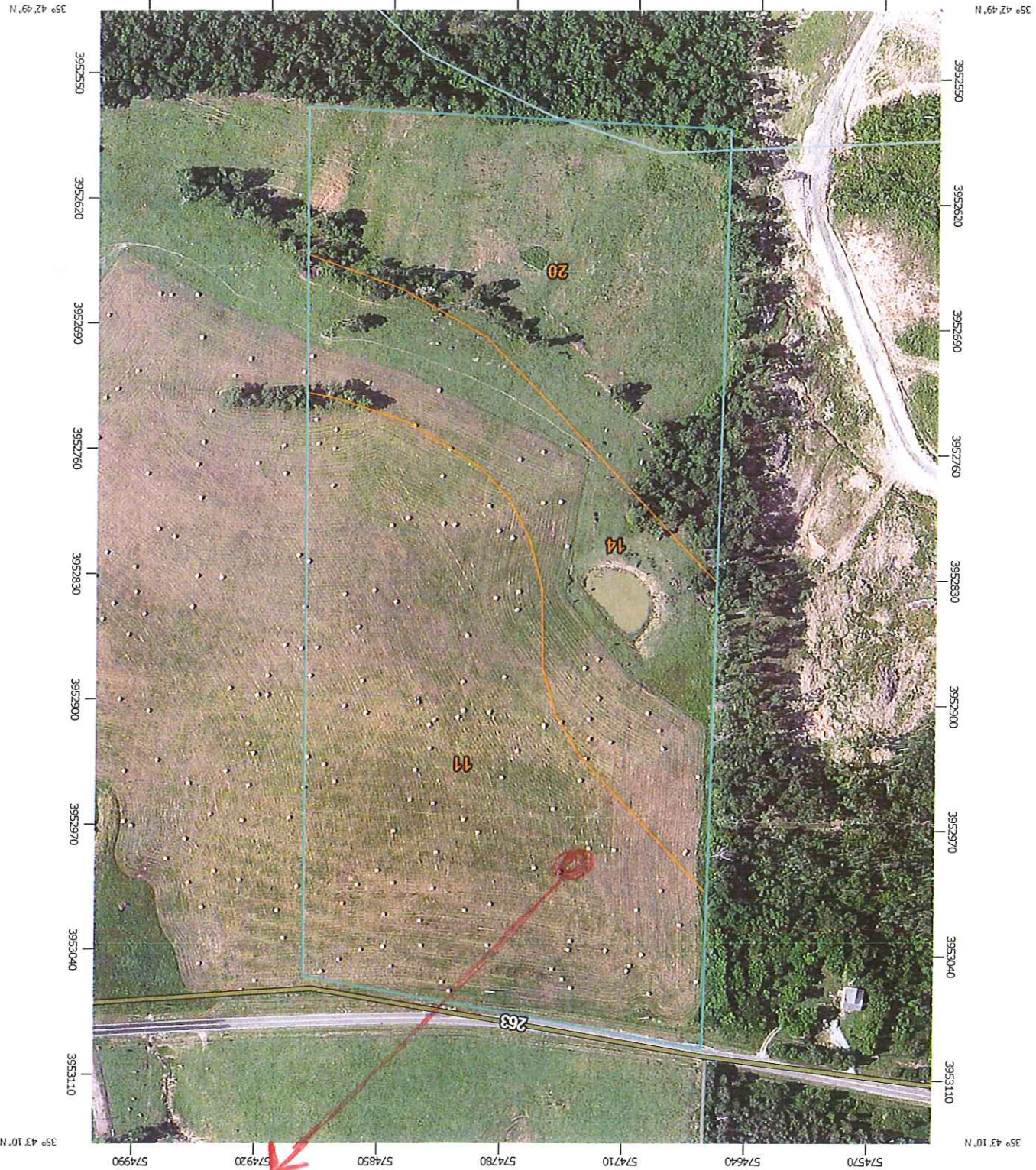

3952550

3952620

3952690

3952760

3952830

3952900

3952970

3953040

3953110

3953180

3953250

3953320

3953390

3953460

3953530

3953600

3953670

3953740

3953810

3953880

3953950

3954020

3954090

3954160

3954230

3954300

3954370

3954440

3954510

3954580

3954650

3954720

3954790

3954860

3954930

3955000

3955070

3955140

3955210

3955280

3955350

3955420

3955490

3955560

3955630

3955700

3955770

3955840

3955910

3955980

3956050

3956120

3956190

3956260

3956330

3956400

3956470

3956540

3956610

3956680

3956750

3956820

3956890

3956960

3957030

3957100

3957170

3957240

3957310

3957380

3957450

3957520

3957590

3957660

3957730

3957800

3957870

3957940

3958010

3958080

3958150

3958220

3958290

3958360

3958430

3958500

3958570

3958640

3958710

3958780

3958850

3958920

3958990

3959060

3959130

3959200

3959270

3959340

3959410

3959480

3959550

3959620

3959690

3959760

3959830

3959900

3959970

3960040

3960110

3960180

3960250

3960320

3960390

3960460

3960530

3960600

3960670

3960740

3960810

3960880

3960950

3961020

3961090

3961160

3961230

3961300

3961370

3961440

3961510

3961580

3961650

3961720

3961790

3961860

3961930

3962000

3962070

3962140

3962210

3962280

3962350

3962420

3962490

3962560

3962630

3962700

3962770

3962840

3962910

3962980

3963050

3963120

3963190

3963260

3963330

3963400

3963470

3963540

3963610

3963680

3963750

3963820

3963890

3963960

3964030

3964100

3964170

3964240

3964310

3964380

3964450

3964520

3964590

3964660

3964730

3964800

3964870

3964940

3965010

3965080

3965150

3965220

3965290

3965360

3965430

3965500

3965570

3965640

3965710

3965780

3965850

3965920

3965990

3966060

3966130

3966200

3966270

3966340

3966410

3966480

3966550

3966620

3966690

3966760

3966830

3966900

3966970

3967040

3967110

3967180

3967250

3967320

3967390

3967460

3967530

3967600

3967670

3967740

3967810

3967880

3967950

3968020

3968090

3968160

3968230

3968300

3968370

3968440

3968510

3968580

3968650

3968720

3968790

3968860

3968930

3969000

3969070

3969140

3969210

3969280

3969350

3969420

3969490

3969560

3969630

3969700

3969770

3969840

3969910

3969980

3970050

3970120

3970190

3970260

3970330

3970400

3970470

3970540

3970610

3970680

3970750

3970820

3970890

3970960

3971030

3971100

3971170

3971240

3971310

3971380

3971450

3971520

3971590

3971660

3971730

3971800

3971870

3971940

3972010

3972080

3972150

3972220

3972290

3972360

3972430

3972500

3972570

3972640

397271