

Chris	
Melissa	ML
Tommy	TR
Mitch	718
Jason	
Lindsey	

IN REPLY REFER TO:

U.S. Department of the Interior

FISH AND WILDLIFE SERVICE
110 S. Amity Road, Suite 300
Conway, Arkansas 72032
Tel.: 501/513-4470 Fax: 501/513-4480



June 18, 2015

Marvin Sutterfield
Ozark Heritage Bank
P.O. Box 2750
Mountain View, AR 72560

Dear Mr. Sutterfield:

The U.S. Fish and Wildlife Service (Service) has reviewed your letter dated July 1, 2015, regarding the proposed construction of six broiler houses for James Gould near the city of Floral, Independence County, Arkansas. Our Comments are submitted in accordance with the Endangered Species Act (ESA; 87 Stat. 884, as amended 16 U.S.C. 1531 et seq.) and the Bald and Golden Eagle Protection Act (16 U.S.C. 668-668d).

The Service concurs with your determination that the proposed project may affect, but is not likely to adversely affect the Gray Bat (*Myotis grisescens*), Pink Mucket (*Lampsilis abrupta*), Indiana Bat (*Myotis sodalis*), Scaleshell (*Leptodea leptodon*), Fat Pocketbook (*Potamilus capax*), Speckled Pocketbook (*Lampsilis streckeri*), Ozark Hellbender (*Cryptobranchus alleganiensis bishopi*), Rabbitsfoot (*Quadrula cylindrica cylindrica*), or Northern Long-eared Bat (*Myotis septentrionalis*).

Please be aware Bald Eagle is not protected under the ESA. Bald Eagles are protected under the Bald and Golden Eagle Protection Act (16 U.S.C. 668 et seq.).

We appreciate your interest in the conservation of endangered species. If you have any questions, please contact the Arkansas Ecological Services Staff at (501) 513-4487.

Sincerely,

For Melvin Tobin
Project Leader

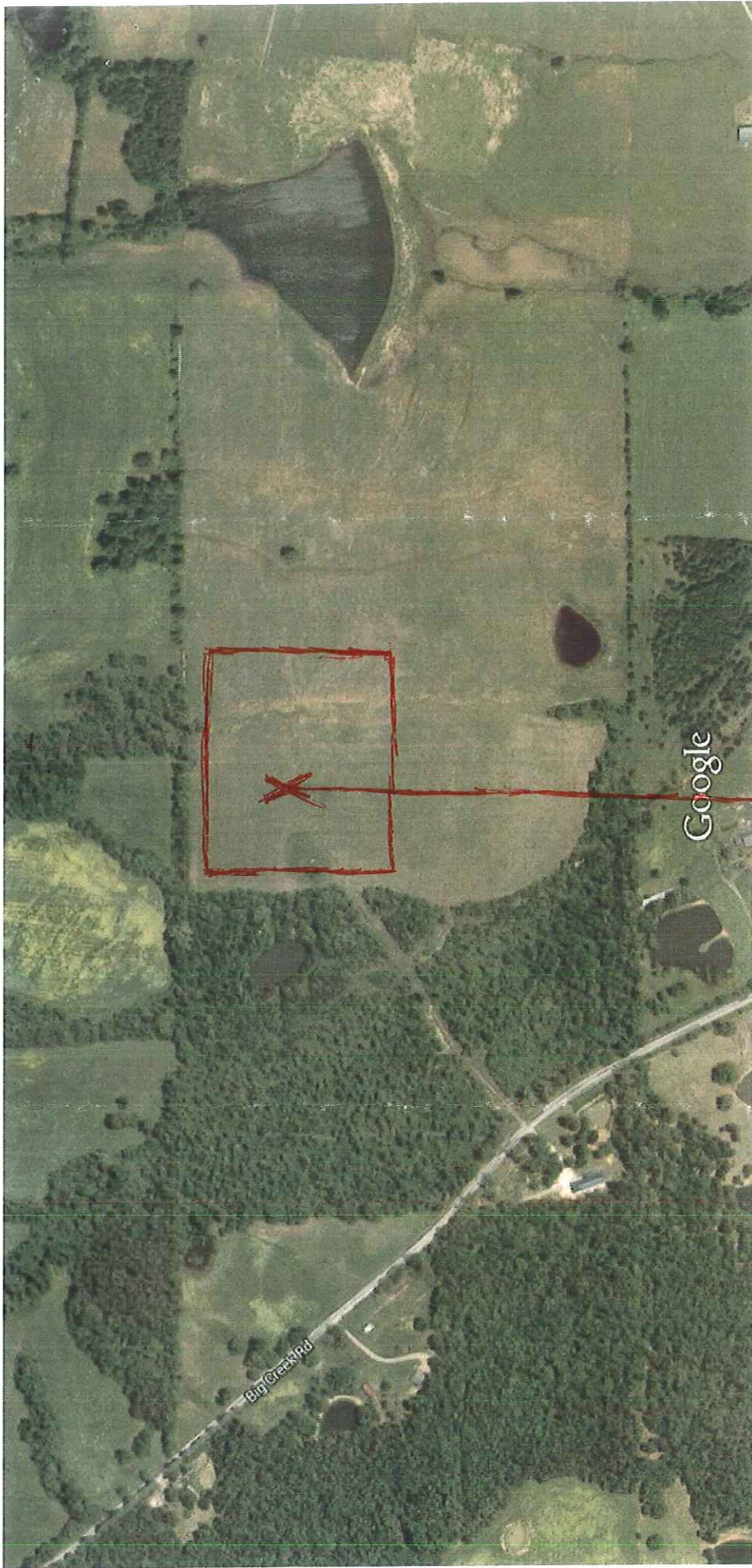

Traffic, Bicycling, Directions

Imagery ©2015 Google, Map data ©2015 Google 200 ft



 35.581304

 -91.748855

**SURVEY OF 98.81 ACRE TRACT
IN SECS. 15, 16, AND 22,
T11N, R7W, INDEPENDENCE
COUNTY, ARKANSAS**

SURVEYOR'S CERTIFICATE
I, DAVID L. CARPENTER, a Registered Professional Land Surveyor, do hereby certify that the above plat is a true and correct representation of a survey completed under my supervision and in accordance with the provisions of the laws of the State of Arkansas. The plat is made for the exclusive use of the parties named therein and is not to be used for any other purpose. The plat is subject to the provisions of the laws of the State of Arkansas relating to the practice of the profession of land surveying and to the rules and regulations of the Board of Land Surveyors of the State of Arkansas.

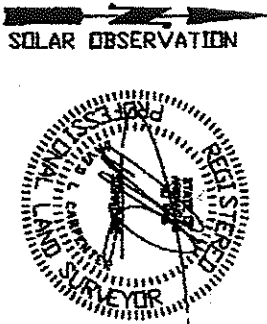

SOLAR OBSERVATION

N 00°02'00"E 1342.03'

Course	Bearing	Distance
L1	N 88°41'13" W	216.29'
L2	S 87°56'04" E	205.23'
L3	S 00°33'34" W	194.91'

SE1/4 SE1/4

N 88°59'04"E 1361.35'

S 88°31'15"E 1400.96'

2003 1971
Recorded in the Above
Deed Book & Page
05-21-2003 107:55:34 AH
Cynthia Hobbes Circuit Clerk
Independence County, AR

SW1/4 SW1/4

Independence County, AR
I certify this instrument was filed for record
05-21-2003 10:13:54 AM
and recorded in Deed Book
2003 at pages 1971 - 1974
Cynthia Hobbes Circuit Clerk

By: David L. Carpenter

LINE IS
NORTH
OF
EXISTING
FENCE

S 00°32'04"W 658.43'



	CARPENTER SURVEYING ARIZONA LAND SURVEYORS 100 S. JONES ST. - 2ND FLOOR MARIETTA, GEORGIA 30067-0000	PROPERTY SURVEY FOR DEAN AND CYNTHIA NICHOLSON
	LSB FILE CODE SURVEY CODE NICH0802	FIELD BOOK 82/83

LEGEND
● - SET REBAR
○ - FOUND STONE
- - - EXISTING FENCE

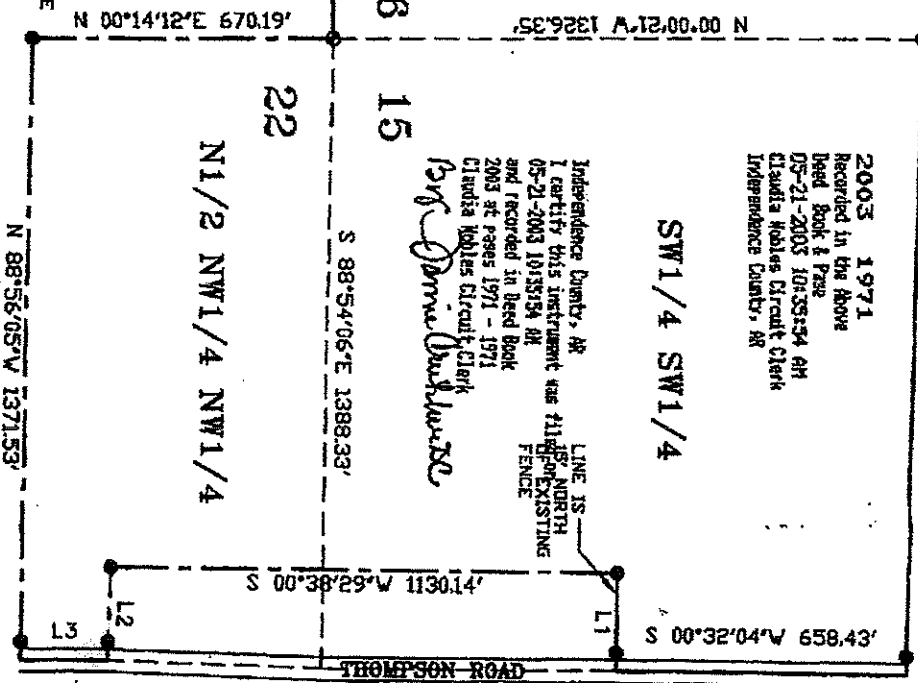

N 88°56'05"W 1371.53'

N 00°14'12"E 670.19'

N1/2 NW1/4 NW1/4

S 88°54'06"E 1388.33'

16

15

22

THOMPSON ROAD

S 00°38'29"W 1130.14'

S 00°00'21"W 1325.35'

L3

L2

L1

PROPERTY DESCRIPTION

A tract of land being all that part of the SW1/4 of the SE1/4 lying East of Big Creek Road in Section 16, Township 11 North, Range 7 West of the 5th Principal Meridian in Independence County, Arkansas.

SURVEYOR'S CERTIFICATE
 I, DAVID L. CARPENTER, a Registered Professional Land Surveyor, do hereby certify that the shown plat is a true and correct representation of a survey completed under my supervision. This survey is made for the exclusive use of the present owner(s) of the property, and also those who purchase, mortgage, or guarantee the title thereto, within one year of the date hereon shown, and as to them I warrant the accuracy of said survey and plat.



2003 1973
 Recorded in the above
 Deed Book & Page
 05-21-2003 10:37:55 AM
 Claudia Nobles Circuit Clerk
 Independence County, AR

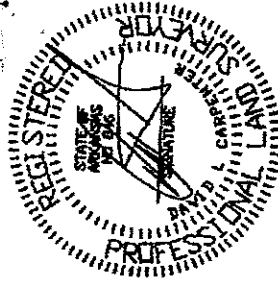
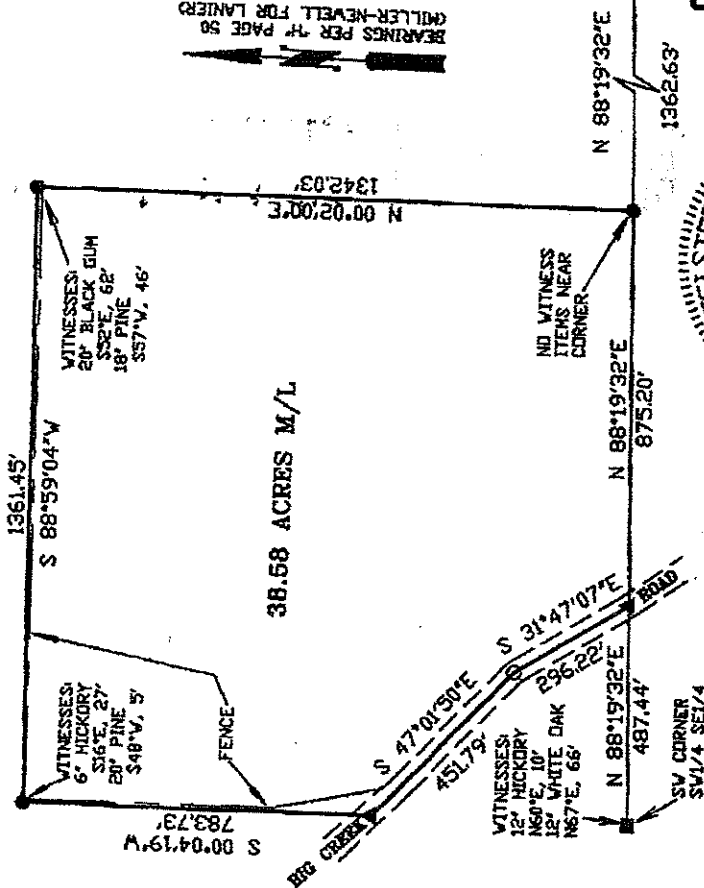

- LEGEND:**
- - SET REBAR
 - - FOUND STONE
 - - FOUND IRON POST
 - ▲ - SET PK NAIL IN ASPHALT
 - - CALC. POINT

<p>PROPERTY SURVEY FOR DEAN AND CYNTHIA NICHOLSON</p>		APPROVED DC	DATE
		DRAWN BY JC	JULY 9, 2002
<p>CARPENTER SURVEYING PROFESSIONAL LAND SURVEYORS 100 S. JONES ST. P.O. BOX 684-870 MCKEAN, ARKANSAS 72081-0881</p>		LSB FILE CODE	JOB NO.
		NICHOLSON	02320015

Independence County, AR
 I certify this instrument was filed on
 05-21-2003 10:37:55 AM
 and recorded in Deed Book
 2003 at page 1973 - 1973

LSB FILE CODE	300-11N-07W-0-16-830-32-0846
DRAWING CODE	NICHOLSON
FIELD BOOK	7